

# ASHLAND COUNTY SNOWMOBILE TRAILS & RECREATION MAP

• **ATV TRAIL** in the Chequamegon-Nicolet National Forest only.  
 • **ATV ROUTES** are posted in each township. Follow their postings. Other Snowmobile Trails run through private property and are not used for ATVs.

**ATV ROUTES FOR TOWNSHIPS**  
 THOSE OPEN PER ORDINANCE AS POSTED ONLY:

- Town of Agenda
- Town of Chippewa
- Town of Gordon
- City of Mellen
- Town of Jacobs
- Town of Shanagolden
- Town of Gingles
- Town of Marengo
- Town of Morse
- Town of Peeksville
- Town of White River

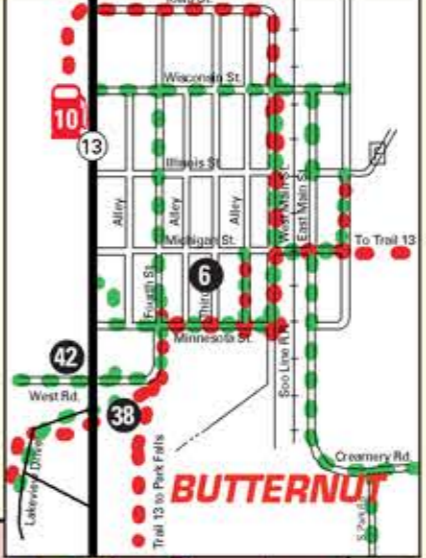
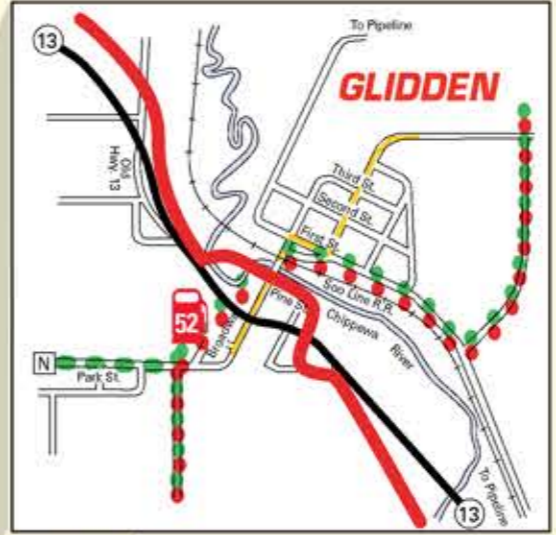
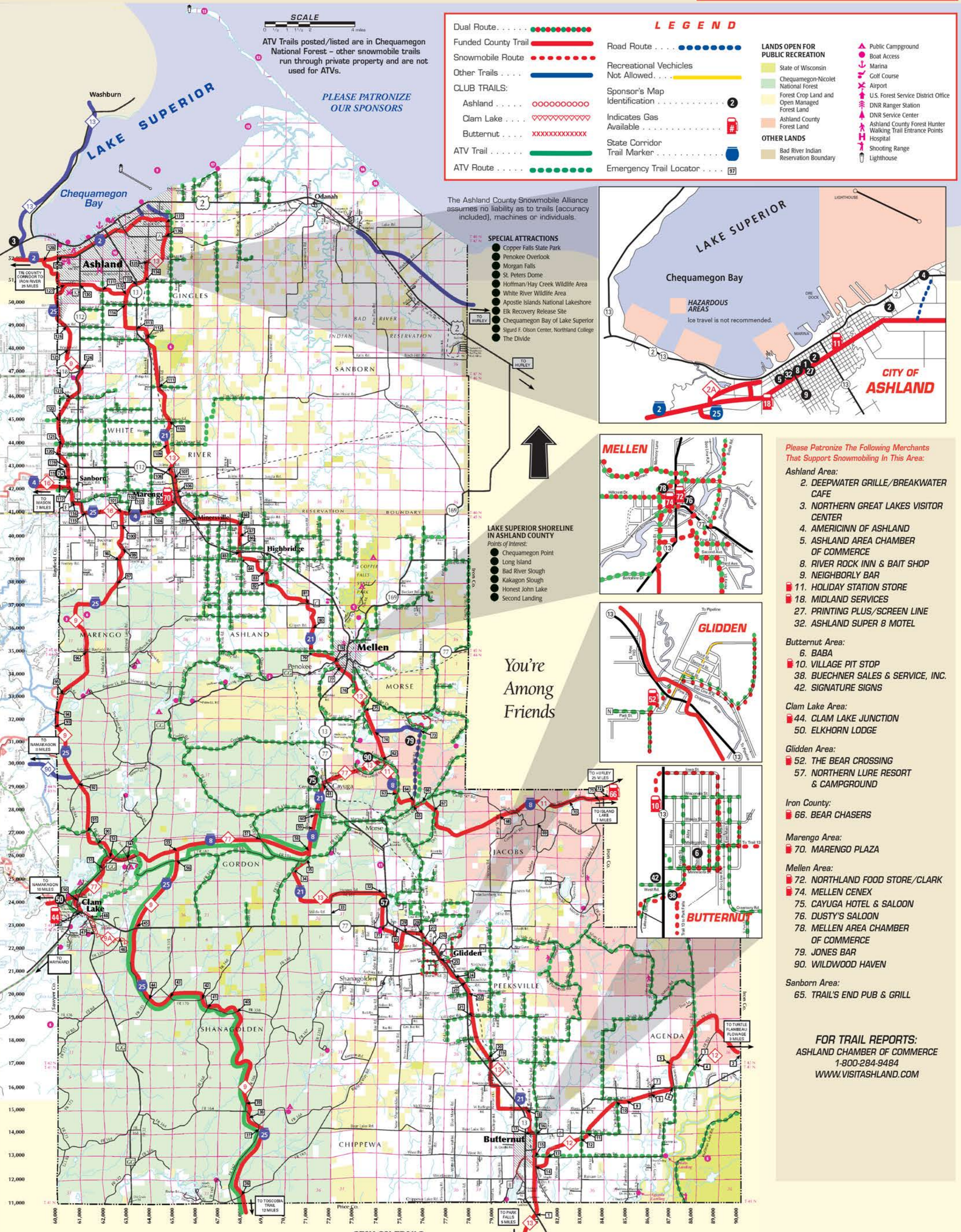

- Please Patronize The Following Merchants That Support Snowmobiling In This Area:*
- Ashland Area:**
- 2. DEEPWATER GRILLE/BREAKWATER CAFE
  - 3. NORTHERN GREAT LAKES VISITOR CENTER
  - 4. AMERICINN OF ASHLAND
  - 5. ASHLAND AREA CHAMBER OF COMMERCE
  - 8. RIVER ROCK INN & BAIT SHOP
  - 9. NEIGHBORLY BAR
  - 11. HOLIDAY STATION STORE
  - 18. MIDLAND SERVICES
  - 27. PRINTING PLUS/SCREEN LINE
  - 32. ASHLAND SUPER 8 MOTEL
- Butternut Area:**
- 6. BABA
  - 10. VILLAGE PIT STOP
  - 38. BUECHNER SALES & SERVICE, INC.
  - 42. SIGNATURE SIGNS
- Clam Lake Area:**
- 44. CLAM LAKE JUNCTION
  - 50. ELKHORN LODGE
- Glidden Area:**
- 52. THE BEAR CROSSING
  - 57. NORTHERN LURE RESORT & CAMPGROUND
- Iron County:**
- 66. BEAR CHASERS
- Marengo Area:**
- 70. MARENGO PLAZA
- Mellen Area:**
- 72. NORTHLAND FOOD STORE/CLARK
  - 74. MELLEN CENEX
  - 75. CAYUGA HOTEL & SALOON
  - 76. DUSTY'S SALOON
  - 78. MELLEN AREA CHAMBER OF COMMERCE
  - 79. JONES BAR
  - 90. WILDWOOD HAVEN
- Sanborn Area:**
- 65. TRAIL'S END PUB & GRILL

**FOR TRAIL REPORTS:**  
 ASHLAND CHAMBER OF COMMERCE  
 1-800-284-9484  
 WWW.VISITASHLAND.COM